

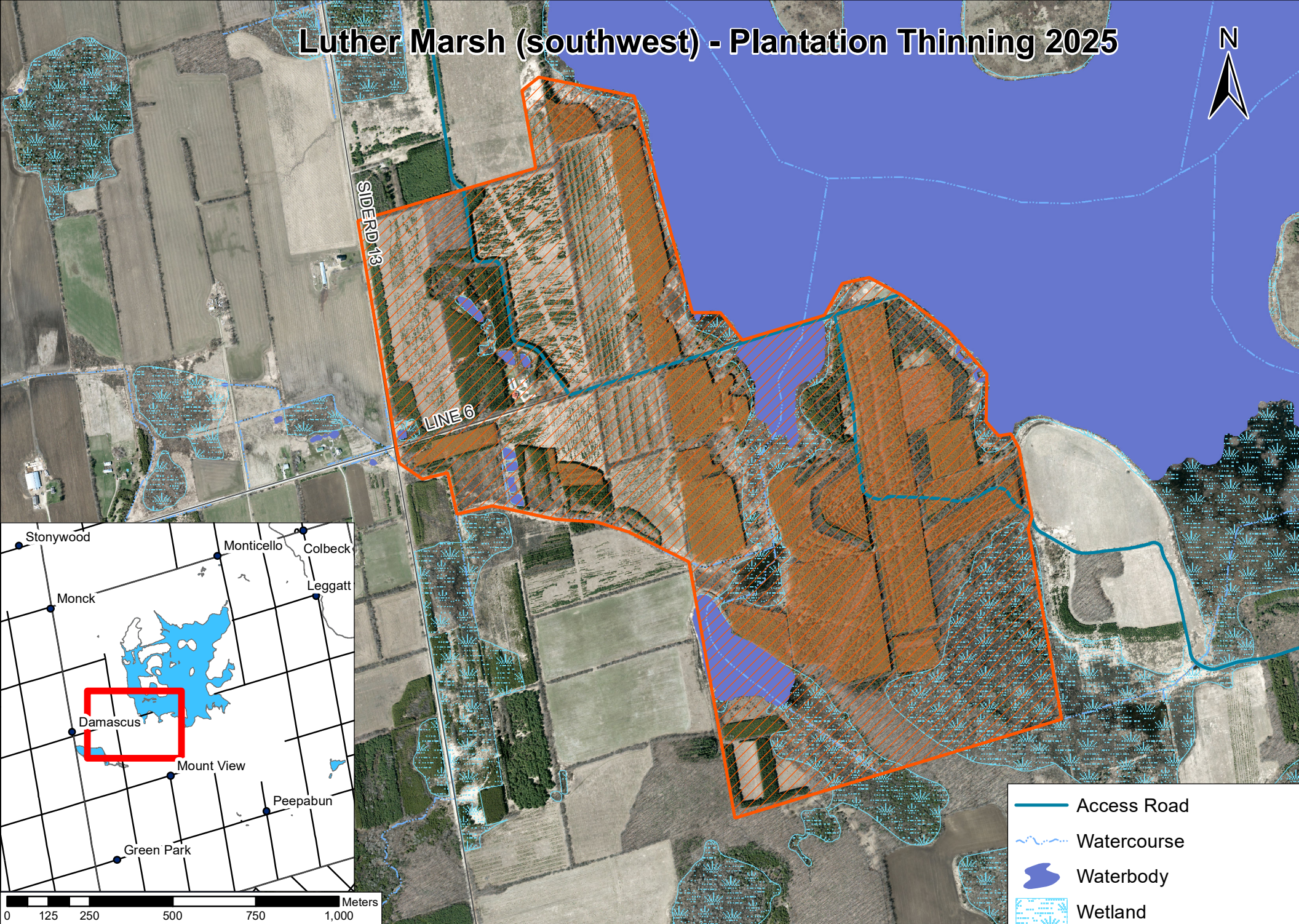





Luther Marsh (southwest) - Plantation Thinning 2025



Grand River Conservation Authority
 P.O. Box 729, 400 Clyde Road,
 Cambridge, Ontario, N1R 5W6

GRCA Disclaimer Statement:
 This map is for information purposes only, and the GRCA takes no responsibility for, nor guarantees, the accuracy of all the information contained within the map.

-  Access Road
-  Watercourse
-  Waterbody
-  Wetland
-  Property (to be closed)
-  Plantation (to be thinned)