

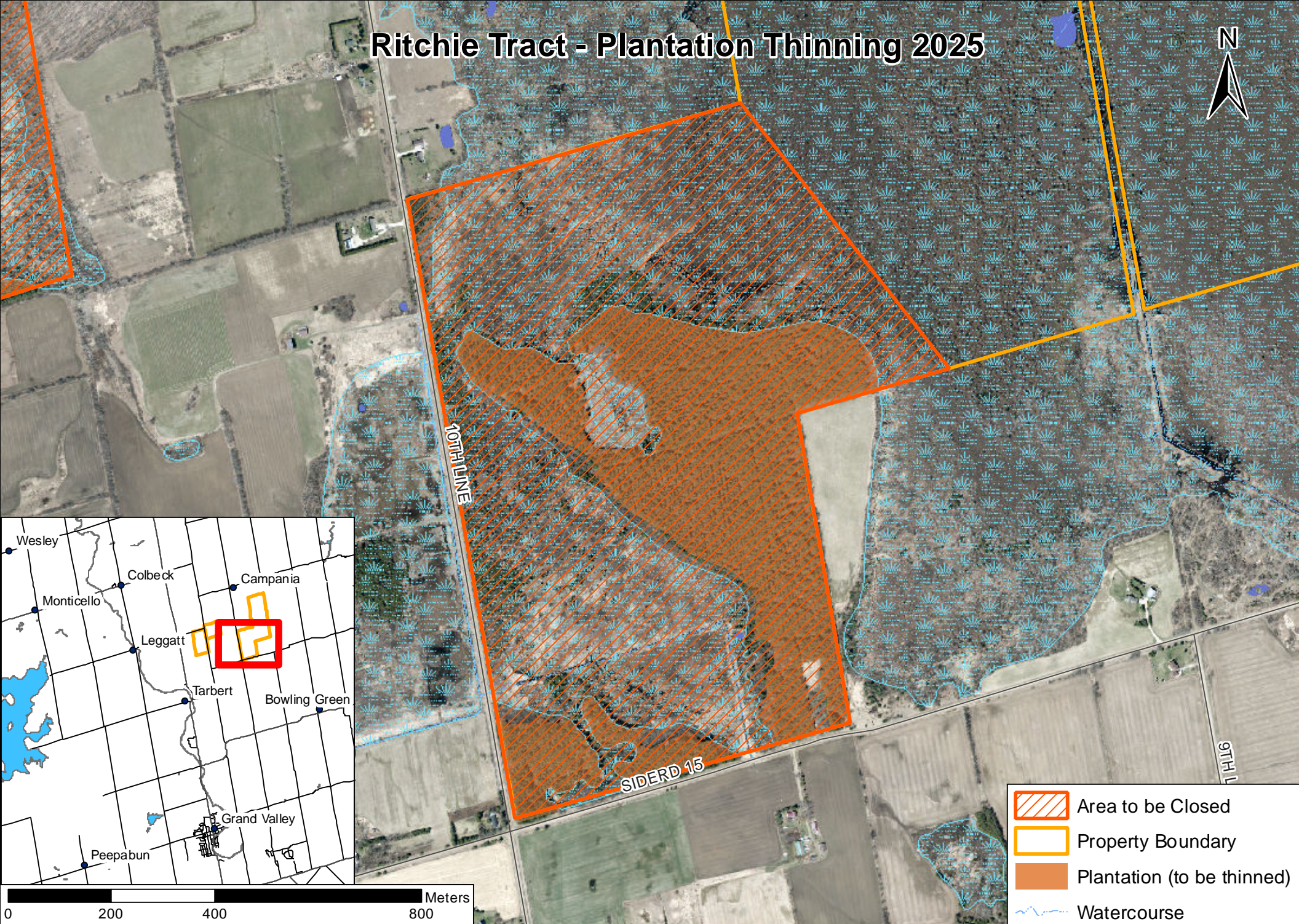





# Ritchie Tract - Plantation Thinning 2025



-  Area to be Closed
-  Property Boundary
-  Plantation (to be thinned)
-  Watercourse
-  Waterbody
-  Wetland



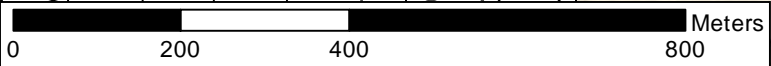
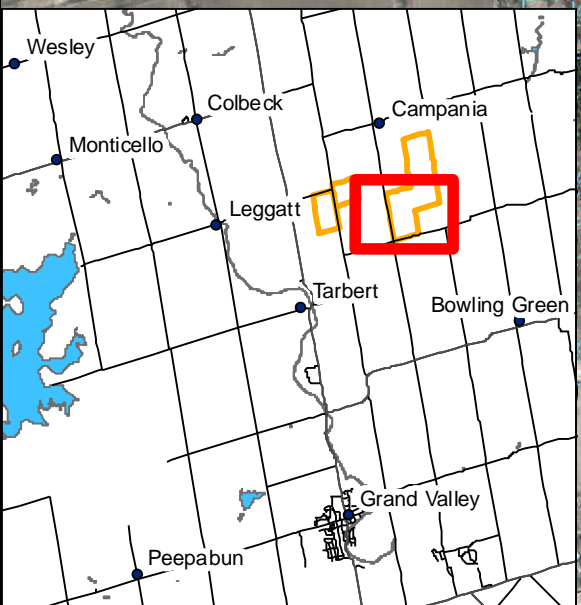



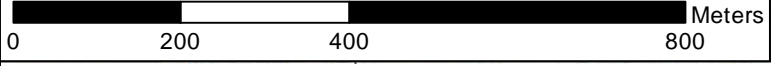
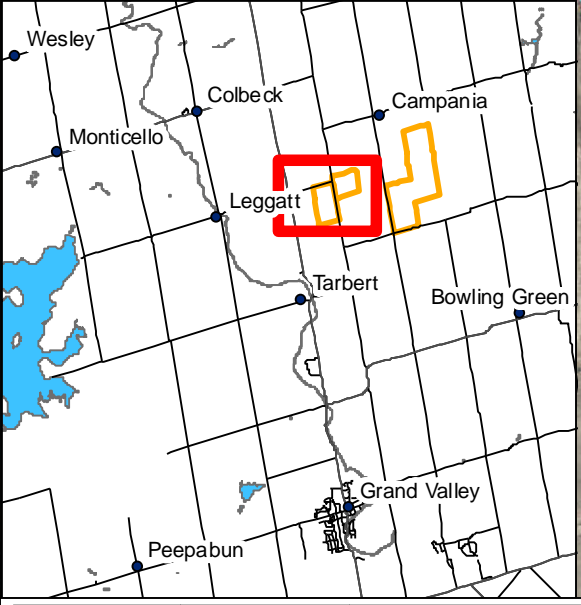
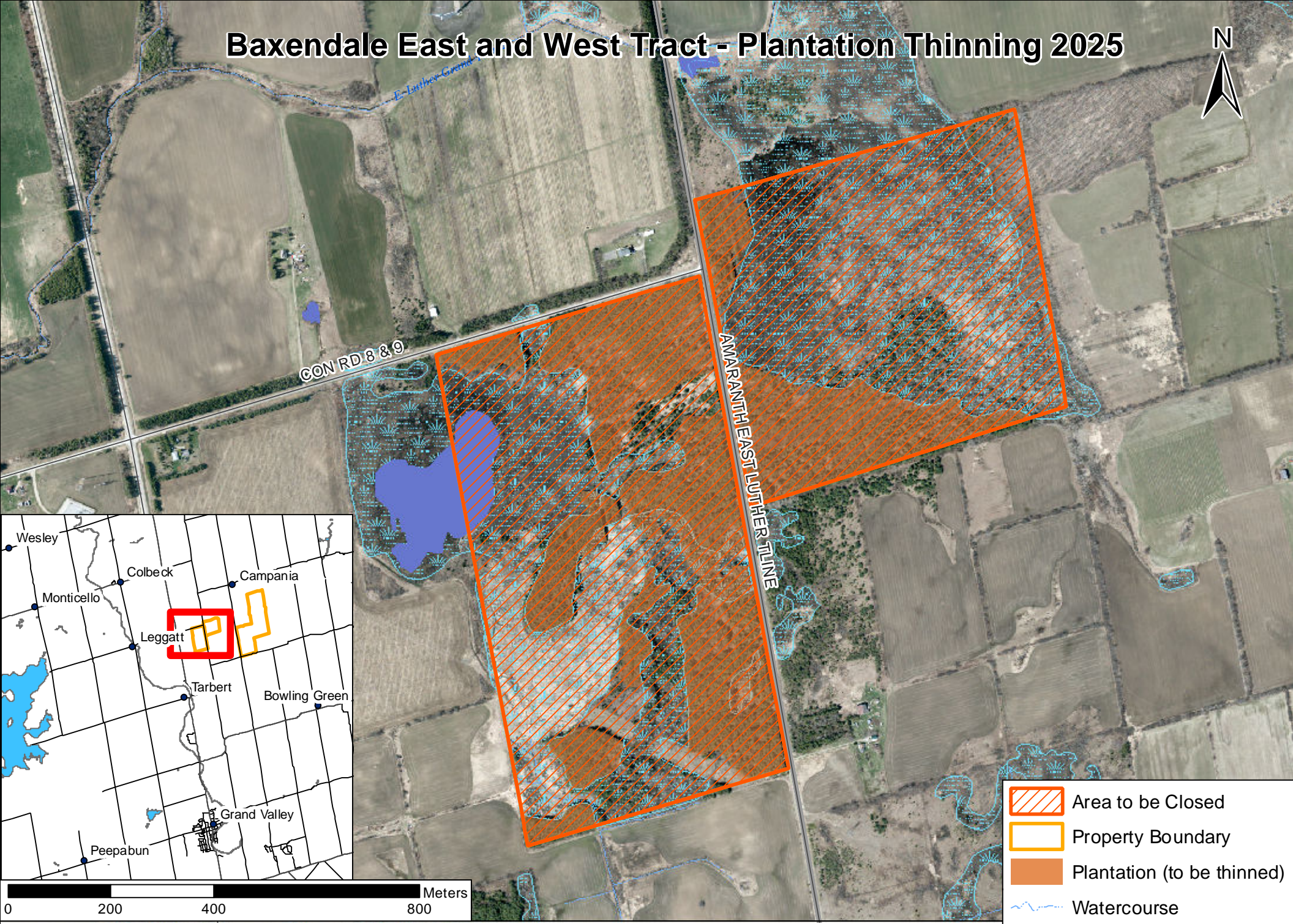

**Grand River Conservation Authority**  
P.O. Box 729, 400 Clyde Road,  
Cambridge, Ontario, N1R 5W6

**GRCA Disclaimer Statement:**  
This map is for information purposes only, and the GRCA takes no responsibility for, nor guarantees, the accuracy of all the information contained within the map.

# Baxendale East and West Tract - Plantation Thinning 2025



-  Area to be Closed
-  Property Boundary
-  Plantation (to be thinned)
-  Watercourse
-  Waterbody
-  Wetland

**Grand River Conservation Authority**  
 P.O. Box 729, 400 Clyde Road,  
 Cambridge, Ontario, N1R 5W6

**GRCA Disclaimer Statement:**  
 This map is for information purposes only, and the GRCA takes no responsibility for, nor guarantees, the accuracy of all the information contained within the map.