

# Luther Marsh (southwest) - Plantation Thinning 2024

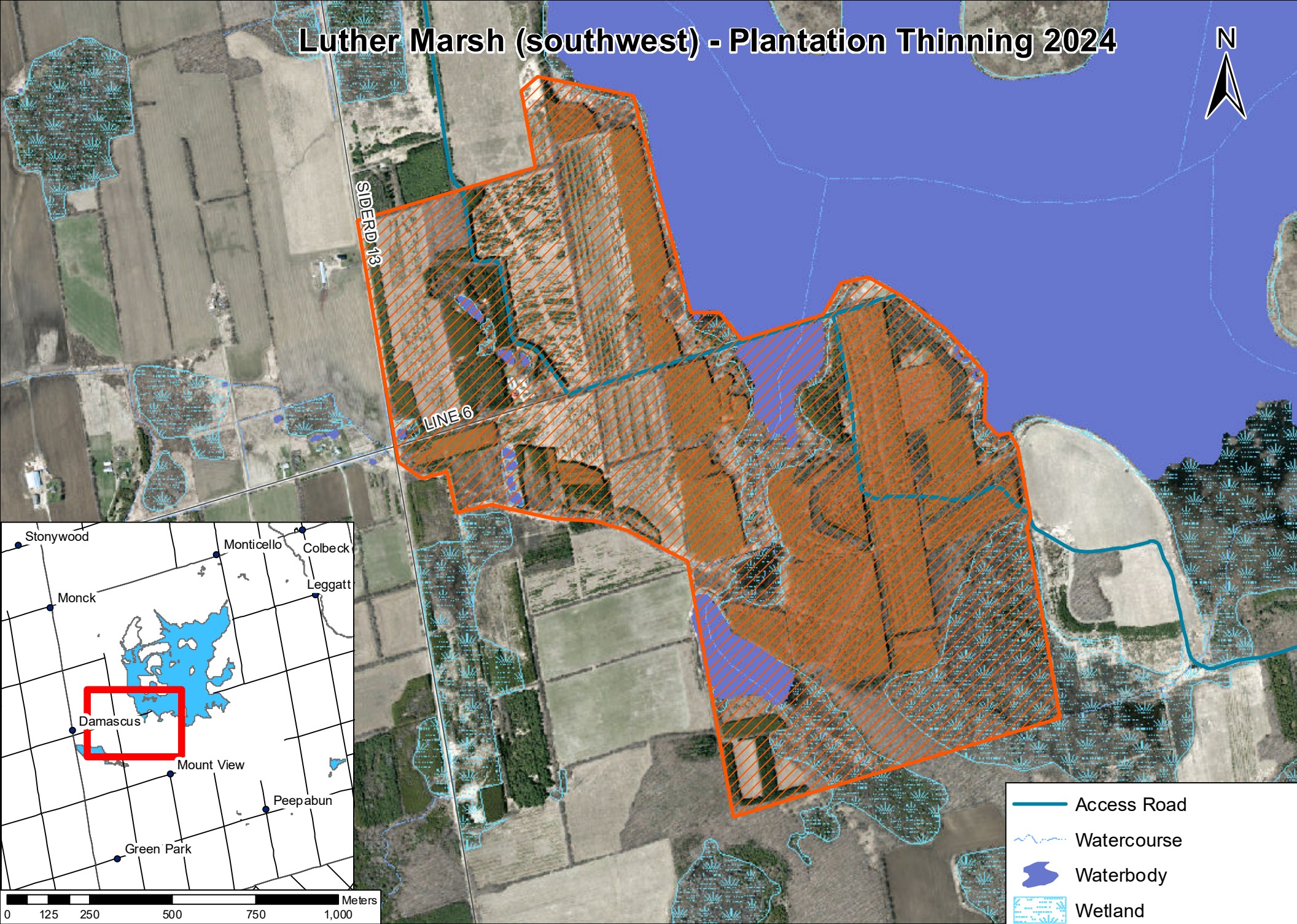

-  Access Road
-  Watercourse
-  Waterbody
-  Wetland
-  Property (to be closed)
-  Plantation (to be thinned)

**Grand River Conservation Authority**  
P.O. Box 729, 400 Clyde Road,  
Cambridge, Ontario, N1R 5W6

**GRCA Disclaimer Statement:**  
This map is for information purposes only, and the GRCA takes no responsibility for, nor guarantees, the accuracy of all the information contained within the map.